"WITH DUNLOP THE GAME'S AT YOUR FEET."

Ian Callaghan
LIVERPOOL-ENGLAND

DUNLOP SPORTS FOOTWEAR

LB4.1550

1980

SYDNEY CITY

SYDNEY CITY

PHILIPS TOP SOCCER

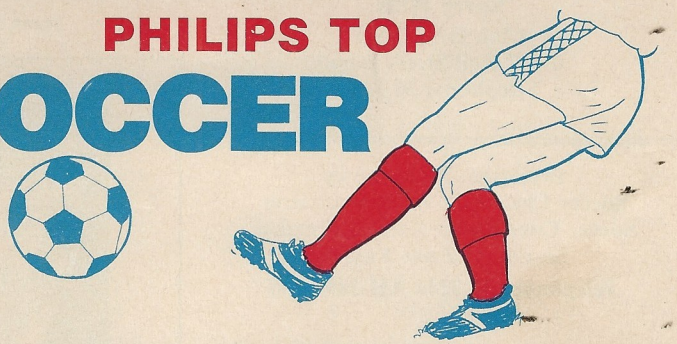

SYDNEY SPORTS GROUND

SUNDAY 9TH MARCH

KICK OFF 3.00 pm

SLICKERS

-v-

MARCONI

Early Game Kick-Off 1.15 pm

MEDIA Vs PRESS

PRICE 20 CENTS

SYDNEY CITY

CLUB DIRECTORY

Home Ground E.S. Marks Field
Anzac Parade & Dacey Avenue
Surry Hills
Club HAKOAH
61-67 Hall Street Bondi
Telephone: 30 3344

President: Frank Lowy
Soccer Chairman: Andrew Lederer
Soccer Consultant: Harry Lakmaker
Secretary: Peter Russell
Telephone: 30 3344 AH 389 9106

HONOURS

1957 Kennard Cup
(Later Ampol Cup)
1959 Federation Cup Winners
1961 NSW Grand Final Winners
1962 NSW Grand Final Winners
1963 NSW Federation Cup Winners
1965 NSW Federation Cup Winners
NSW Australian Cup Winners
1966 NSW Grand Final Winners
1968 NSW Ampol Cup Winners
NSW Premiership Winners
NSW Grand Final Winners
NSW Australian Cup Winners
1970 NSW Premiership Winners
1971 NSW Premiership Winners
NSW State Cup Winners
1973 NSW Premiership Winners
NSW Ampol Cup Winners
1974 NSW Premiership Winners
1976 NSW State Cup Winners
1977 Philips League Premiers
1978 Philips League Champions
1979 Philips League Champions
NSW Ampol Cup Winners

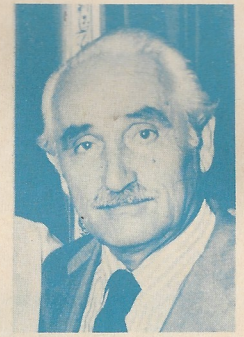

Frank Lowy

Andrew Lederer

TODAY'S VISITORS

WELCOME OUR VISITORS — MARCONI

This afternoon we welcome the players, officials and supporters of Marconi, the 1979 PSL Premiers.

Since the start of the PSL in 1977 our two teams were the pacesetters in the league and held the two top places in the aggregate three years premiership table.

Today's game is a dream match for the soccer lovers, being the clash between the 1979 Champions, Sydney City and the Premiers, Marconi.

On display will be 16 current and ex-Australian internationals, one Australian under 19 and one ex-Scottish under 23 representative. Ivo Prskalo, Tony Henderson, Peter Sharne, Eddie Krncevic and Mark Jankovics, all current Australian internationals, Alan Maher, Paul Degney and Garry Byrne ex-internationals with ex-Italian professional Roberto Vieri, under 19 Peter Raskopolous and NSW capped Peter Brogan represent a formidable outfit. Marconi's Les Scheinflug was voted 1979 Australian Coach of the Year.

In the PSL the last three years balance favour Marconi with three wins (4-2, 4-0, 1-0), two draws (1-1, 0-0) and a City win (2-1). City had the upper hand in the 1978 Grand Final (4-2) and in the 1979 Grand Final Round Robin (1-0).

With so many talented players in both teams one can only hope for a top game, exciting to watch and many goals.

WESTFIELD

JOIN SYDNEY CITY
IN SPONSORING THE
LORD MAYORS CUP, AUSTRALIA'S
RICHEST SCHOOLBOY SOCCER
COMPETITION

WESTFIELD LIMITED, 100 WILLIAM STREET
SYDNEY, 2011. 357-2211
WITH SHOPPING CENTRES AT:
AIRPORT WEST * BURWOOD * HORNSBY * HURSTVILLE
LIVERPOOL * MIRANDA * NORTH ROCKS * PARRAMATTA
FIGTREE * INDOOROOPILLY * TOOMBUL * DONCASTER

MEET THE PLAYERS

KEN BODEN — Shirt No. 9

Born in Rotheram England on the 5th July, 1950. Kenny who plays both Midfield and Striker started his career with Sheffield United. He then had spells with Scunthorpe, Brigg Town, Doncaster Rovers before coming to Australia to join Newcastle KB United in 1978.

With KB Kenny won the PSL Player of the Year award in his first year and was top scorer in the league. Last year he won the Newcastle Goal of the Year Award.

He also became an automatic choice for Rudi Gutendorf's Australian team, playing against 'Cosmos' and touring Communist China with the team in December 1979. A prolific scorer with a very high degree of skill and a high work rate.

Kenny a house painter normally will be employed as a Salesman with Presto Small Goods.

His hobbies are golf and snooker and his ambition 'to do well with Sydney City'.

JIM PATIKAS — Midfield/Striker Shirt No. 16

Jim, Australian born on 18th October, 1963 of Greek parents, joined Sydney City in 1979 from Western Suburbs Juniors after being spotted playing for the NSW Federation under 15 team. Last year Jim played regularly in our Federation 1st Grade team and after appearing as a substitute for the PSL side he also played one full PSL match against West Adelaide.

Jim was in the NSW under 16 team which won the Australian title in 1979. He also played for the Australian under 16 team which reached the final of the Lions Cup in Singapore in 1979. As a result of his performances on that tour Rudi Gutendorf is now keeping a cose check on his progress.

Jim is still a student and his other favourite sport is tennis. Jim's ambition is to be a good player.

EARLY MATCH

TEAM — TV & MEDIA

1	GEORGE DONLAN	2WS
2	CRAIG WILLIS	2GB
3	PETER LONGMAN	ABC
4	GRANT GOLDMAN	2UE
5	(Hon) NICK JONES	2SM
6	ROBERT HAYNES	2SM
7	PETER HAZELWOOD	2SM
8	MIKE TANCRED	Channel 7
9	KEN SUTCLIFFE	Channel 9
10	KAY STAMMERS	Channel 9
11	STUART RICHMOND	Channel 9
	SUBS from	2EA

Colours:
Shirt - Sky blue with white hoop
Shorts - White
Socks - Blue and white

TEAM — AUSTRALIAN SOCCER PRESS ASSOCIATION

1	EDDIE KATNIC	Novosti
2	TED SIMMONS	AAP
3	FRANK HARMAT	Nova Doba
4	MANFRED SCHAFFER	Soccer Action
5	MICHAEL MYSTAKIDIS	Hellenic Herald
6	TED SMITHIES	Soccer Action
7	ALEX VESIC	Australian Soccer Weekly
8	JOHN TAYLOR	Telegraph
9	ROGER DEWICK	AAP
10	LEO BAUMGARTNER	Soccer Action
11	BRIAN CURRAN	Herald
12	MAURIZIO PAGIN	La Fiamma
13	KAREN GREGA	Soccer Pools
14	STUART MUTIMER	ASW
15	STEVE BLATCHFORD	

Colours:
Shirt - Green with white hoop
Shorts - White
Socks - White

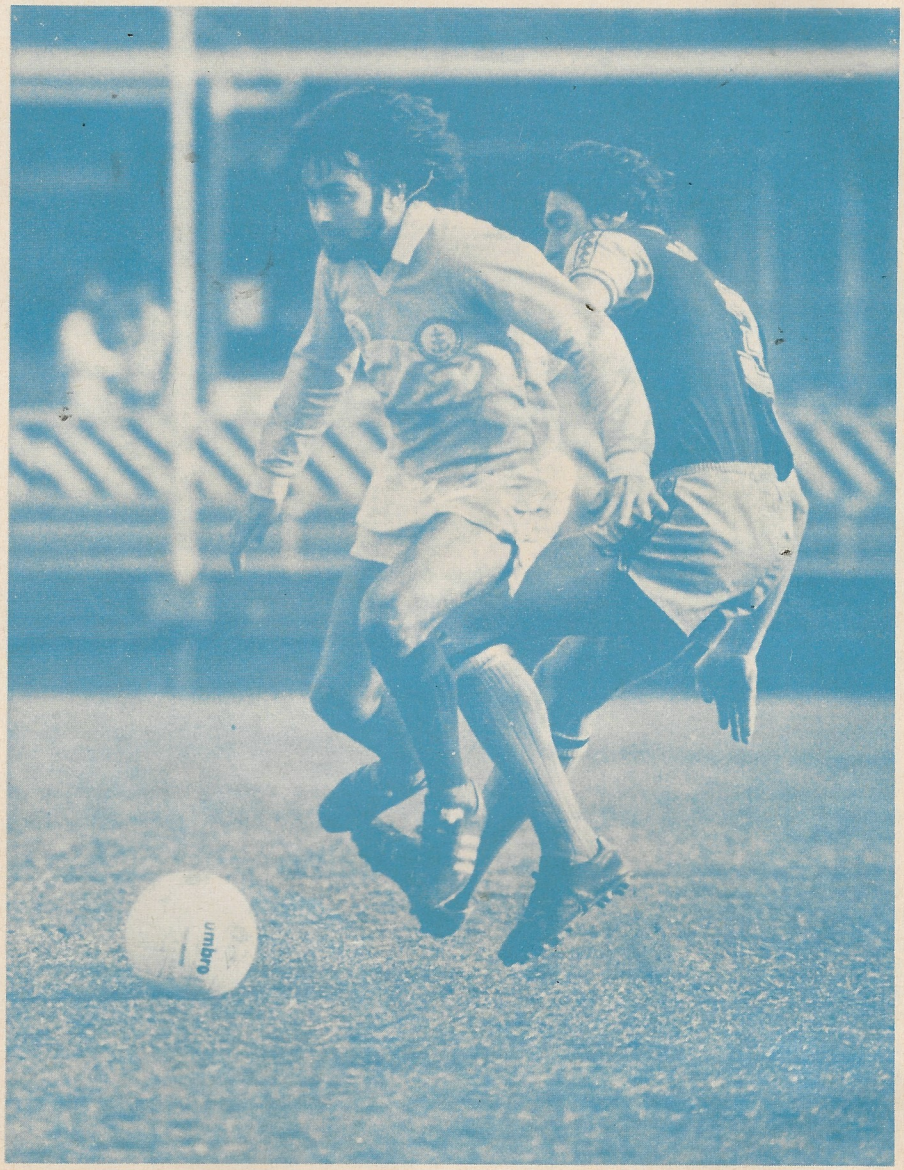

Joe Watson in full flight Vs Apia (Photo courtesy Soccer World)

SYDNEY CITY - 1980
PSL FIXTURES

Round	Date	Opponent	Ground
1	9.3.80	MARCONI	SYDNEY SPORTS GND
2	16.3.80	Newcastle United	International Sports Centre
3	23.3.80	HEIDELBERG	SYDNEY SPORTS GND
4	30.3.80	South Melbourne	Middle Park
5	6.4.80	WEST ADELAIDE	E.S. MARKS FIELD
6	13.4.80	Brisbane Lions	Lions Stadium
7	20.4.80	Blacktown City	Gabbie Stadium
8	27.4.80	APIA	E.S. MARKS FIELD
9	4.5.80	Brisbane City	Perry Park
10	11.5.80	CANBERRA CITY	E.S. MARKS FIELD
11	18.5.80	Footscray	Olympic Park
12	25.5.80	ADELAIDE CITY	E.S. MARKS FIELD
13	1.6.80	St. George	Barton Stadium
14	8.6.80	NEWCASTLE UTD	E.S. MARKS FIELD
15	14/15.6.80	Marconi	Marconi Stadium
16	21/22.6.80	SOUTH MELBOURNE	E.S. MARKS

10% DISCOUNT TO ALL SYDNEY CITY SUPPORTERS

EXCEL MEN'S FASHIONS

**4 BAYSWATER ROAD,
KINGS CROSS**

*Sponsors of
The Player of the Week Award*

SYDNEY CITY

TEAM

1 Todd CLARKE (Goal)
2 Kevin MULLEN
3 Eddie THOMSON (Capt)
4 Steve O'CONNOR
5 Ian BRUCE
6 John STEVENSON
7 Joe WATSON
8 Murray BARNES
9 Ken BODEN
10 Terry SMITH
11 Hilton SILVA
12 John SPANOS
14 Gerardo GOMEZ
16 Jim PATIKAS
17 Marcos SILVA
18 Ian SOUNESS
19 Nelio BORGES
20 Tony PEZZANO (Goal)

COACH - EDDIE THOMSON

COLOURS
Shirt - Sky blue with white hoop
Shorts - White
Socks - Red

Todd Clarke

MARCONI

TEAM

1 Alan MAHER
2 Peter BROGAN
3 Paul DEGNEY
4 Tony HENDERSON
5 Ivo PRSKALO
6 Gary BYRNE
7 Peter RASKOPOLOUS
8 Robert VIERI
9 Eddie KRNCEVIC
10 Bertie MARIANI
11 Peter SHARNE
12 John RUSSELL
13 Stuart SELVIDGE
14 Mark JANKOVICS
15 Ken LINDSAY
16 Drago TOMASICH
17 Dennis COLUSSO
20 Ron CORRY

COACH - LES SCHEINFLUG

COLOURS:
Shirt - Green with white hoop
Shorts - White
Socks -White with green and red strip on top

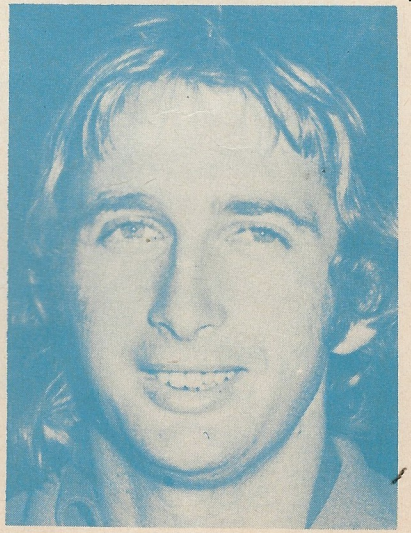

Alan Maher

DAVID JONES
PLAYER OF THE YEAR 1979

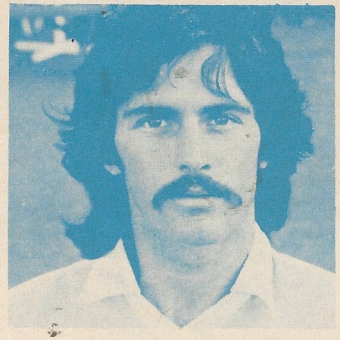

MURRAY BARNES

Our most consistent player in 1979 was MURRAY BARNES, who incidentally passed the century mark in his first team league appearances. Murray collected 23 points to win the Player of the Year title from Ian Bruce (19) and Steve O'Connor (17).

David Jones-Bondi Junction presented Murray with a $500.00 cheque.

Our players, management and supporters wish to express their thanks to David Jones-Bondi Junction, the Manager ROBERT LINDSAY and members of the staff who were involved in the Player of the Year presentations.

FINAL POINTS

23 Murray Barnes
19 Ian Bruce
17 Steve O'Connor
12 Todd Clark, Mark Trenter
10 Joe Watson, Terry Smith
8 Kevin Mullen
6 Ernie Campbell, Eddie Thomson
5 Alan Kershaw, Hilton Silva
2 Jim Patikas, Gerard Gomez

Howard Lowe & Co Pty Ltd

"SPORT FASHIONS"

SUPPORTS SYDNEY CITY

Goalmouth Action Vs Adelaide City, 1979 (Photo courtesy Soccer World)

PRESTO SMALLGOODS

are proud to be the major sponsors of

SYDNEY CITY

for the forthcoming season and are sure the sports fans of Sydney will enjoy the PSL matches

International Meat Packers & Processors

Manufacturers of
Premium high quality Continental Smallgoods
for the Australian and International Markets

Presto Smallgoods

Division of Petersville Limited

Wentworth Street, Greenacre — 642-8900

FROM THE BENCH

EDDIE THOMSON

Slickers Coach . . .

After 15 years of professional soccer one would think that I am getting used to the idea of starting another year. This year, though, is different as it brings a new challenge as my first senior coaching appointment.

Many people said they dislike the idea of player-coach but they forget to assess the individual involved. If there is one thing I thrive on it is a challenge. I consider myself fortunate to start with the finest Club in Australia and hope to continue their tradition and success. The players accepted my ideas of coaching and playing and I hope they will respond to them on the field.

My assistant coach Jimmy Hughes, who has been with the Club for the past three years, is a totally dedicated professional and we work in complete harmony.

Our first opponents, Marconi, with many excellent players, are probably our toughest rivals for honours and today's match should be regarded as a battle of the PSL giants.

As we play the most attractive soccer in Australia and win honours galore I would like to plead with Club members and the general public to come and support us in greater numbers.

DOLLY DOLLY CREATIONS

ARE PROUD TO BE
ASSOCIATED WITH
SYDNEY CITY

KINGS CROSS LAUNDRY

EST 1959

**9 EARL PLACE,
KINGS CROSS**

Linen Hire for Restaurants and Clubs

Quick Service for Individuals

Same Day Dry Cleaning Service

Phone: 358 6270

SYDNEY CITY - 1980
NSW FEDERATION FIXTURES

Rnd	Date	Opponent	Ground	Results 1st	2nd	3rd
1	SUN. Mar 9th	Vs Bathurst 75	Bathurst Show Gnd			
2	SUN. Mar 16th	Vs YUGAL	E.S. Marks Field			
3	SUN. Mar 23rd	Vs Revesby Workers	Milperra Reserve			
4	SUN. Mar 30th	Vs POLONIA	E.S. Marks Field			
5	SAT. Apr 5th	Vs Penrith United	Cook Park, St Marys			
6	MON. Apr 7th	Vs MARCONI	E.S. Marks Field			
7		BYE				
8	SUN. Apr 20th	Vs BLACKTOWN CITY	E.S. Marks Field			
9	SAT. Apr 26th	Vs Leichhardt	Lambert Park			
10	SUN. May 4th	Vs UNI of NSW	E.S. Marks Field			
11	SUN. May 11th	Vs Wollongong	Berkeley Spts Gnd			
12	SUN. May 18th	Vs BLACKTOWN UNITED	E.S. Marks Field			
13	SAT. May 24th	Vs Belmore	Blick Oval			
14	SUN. Jun 1st	Vs ST. GEORGE	E.S. Marks Field			
15	SUN. Jun 8th	Vs Marconi	Marconi Oval			
16	SAT. Jun 14th	Vs WARRINGAH	E.S. Marks Field			
17	Mon. Jun 16th	Vs Blacktown United	Francis Park			
18	SAT. Jun 21st	Vs BATHURST 75	E.S. Marks Field			
19	SUN. Jun 29th	Vs REVESBY WORKERS	E.S. Marks Field			
20	SUN. Jul 6th	Vs St. George	St. George Stadium			
21	SUN. Jul 13th	Vs BELMORE	E.S. Marks Field			
22	SUN. Jul 20th	Vs PENRITH UNITED	E.S. Marks Field			
23	SAT. Jul 26th	Vs Yugal	Concord Oval			
24	SAT. Aug 2nd	Vs Polonia	Chopin Park			
25	SAT. Aug 10th	Vs Blacktown City	Gabbie Stadium			
26		BYE				
27	SUN. Aug 24th	Vs Warringah	Graham Reserve			
28	SUN. Sept 7th	Vs LEICHHARDT	E.S. Marks Field			
29	SUN. Sept 14th	Vs UNI of NSW	David Phillips Field			
30	SUN. Sept 21st	Vs WOLLONGONG	E.S. Marks Field			

SUPPORT THE COMPANIES
THAT SUPPORT
SOCCER

PHILIPS

PHILIPS SOCCER LEAGUE AUSTRALIA

PHILIPS

PHILIPS

UMBRO international

Coca-Cola
TRADE MARK REGD
FIFA
Coca-Cola
Coca-Cola is a registered trade mark of The Coca-Cola Company.

PRESTO
THE BRAND YOU CAN TRUST